

## Myrtle Beach 1-Mile Sprint & Music Festival

- Applicant: Michael Shank  
Festival Promotions & The  
Oceanfront Merchant's Association
- When: November 3, 2018
- Time: 6:00 p.m. - 10:00 p.m.
- Where: South Bound lanes of Ocean  
Boulevard from 24th Ave North to  
9th Ave North
- Set-up and Take Down: November 3, 2018
- Expected Attendance: 1,000 +
- Road Closures: 24<sup>th</sup> Avenue North between NKH  
& NOB, South Bound lanes of Ocean Boulevard  
from 24th Ave North to 9th Ave North
- SE Committee: Unanimous Approval

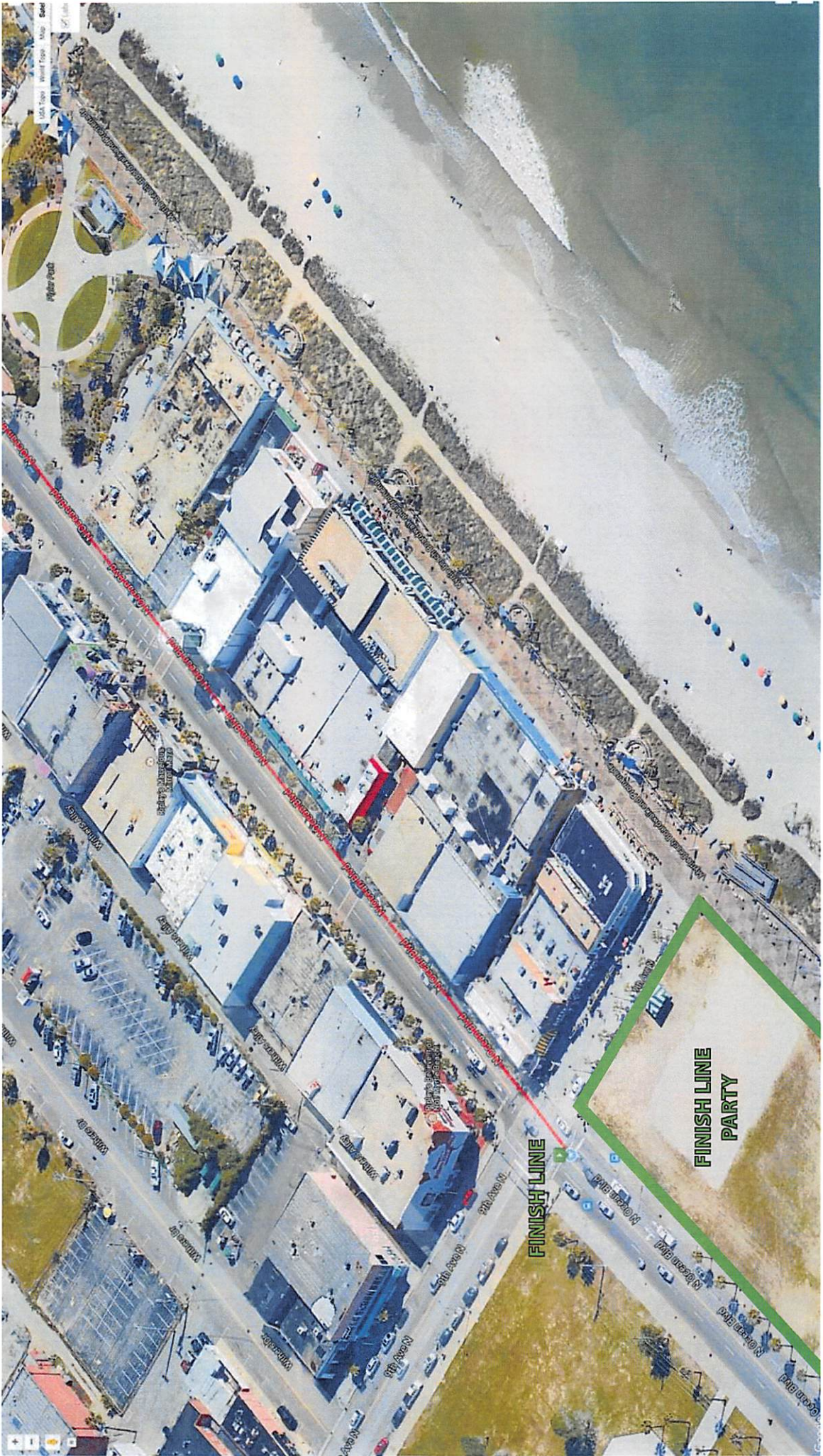





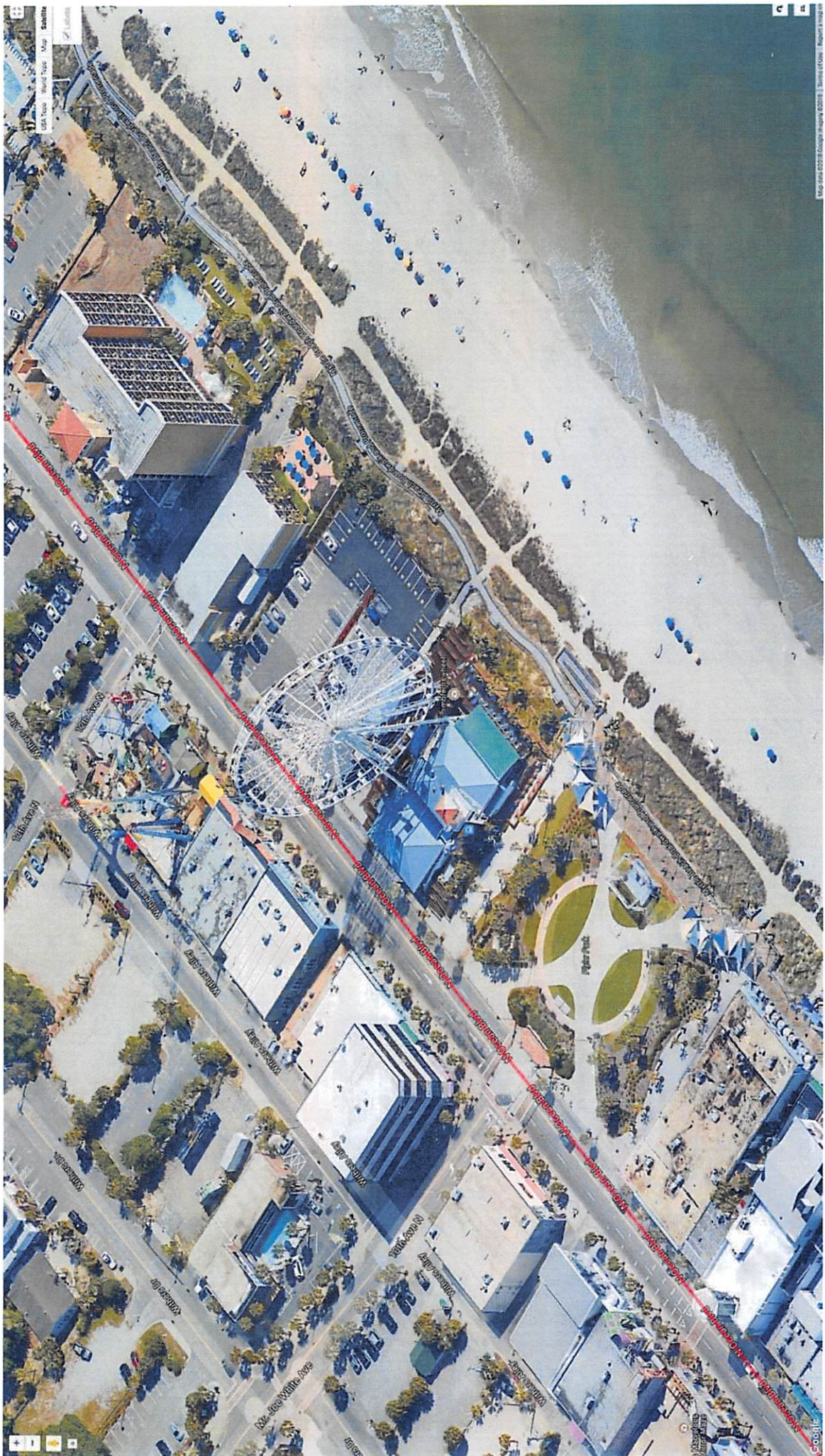



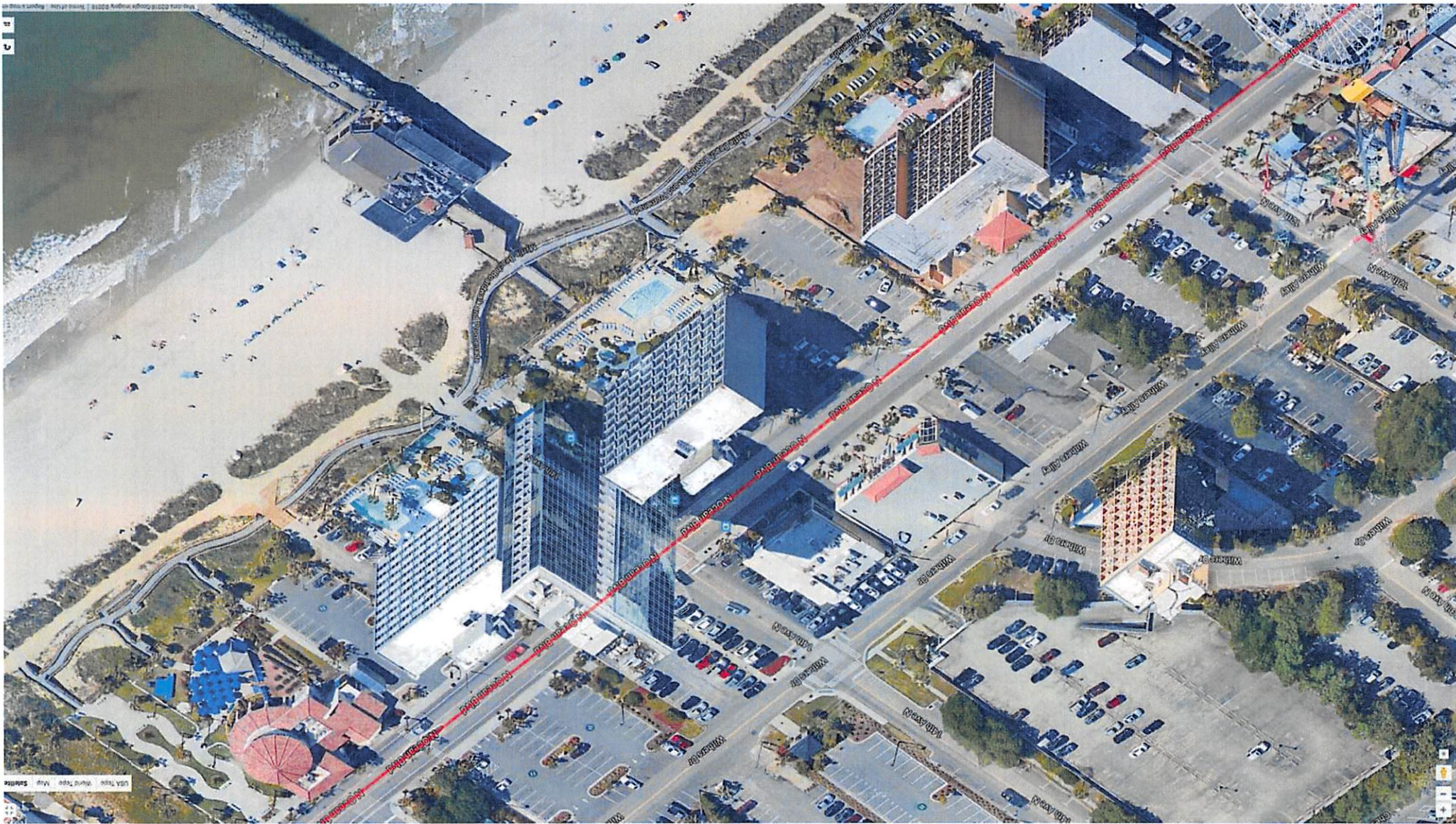



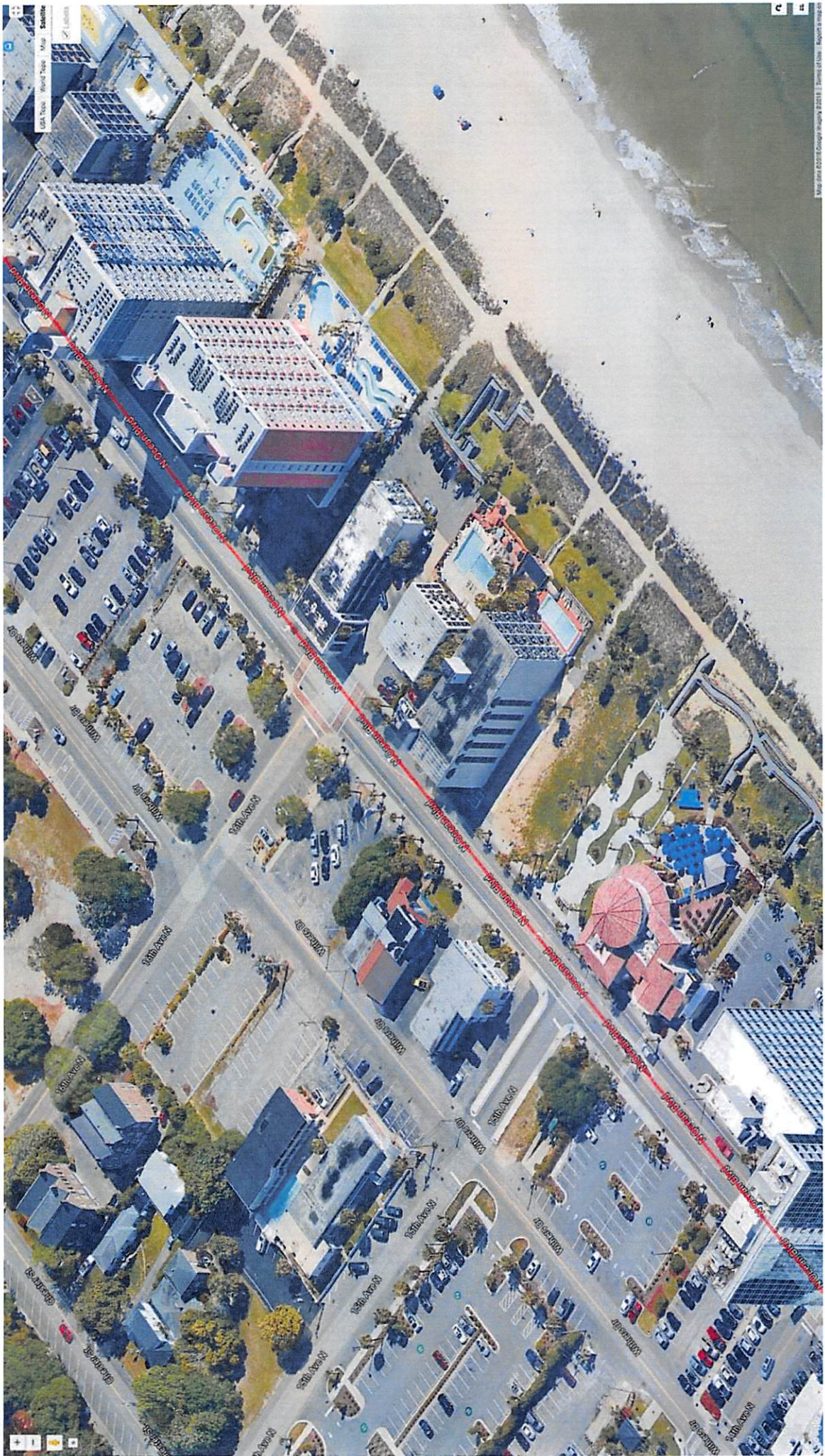







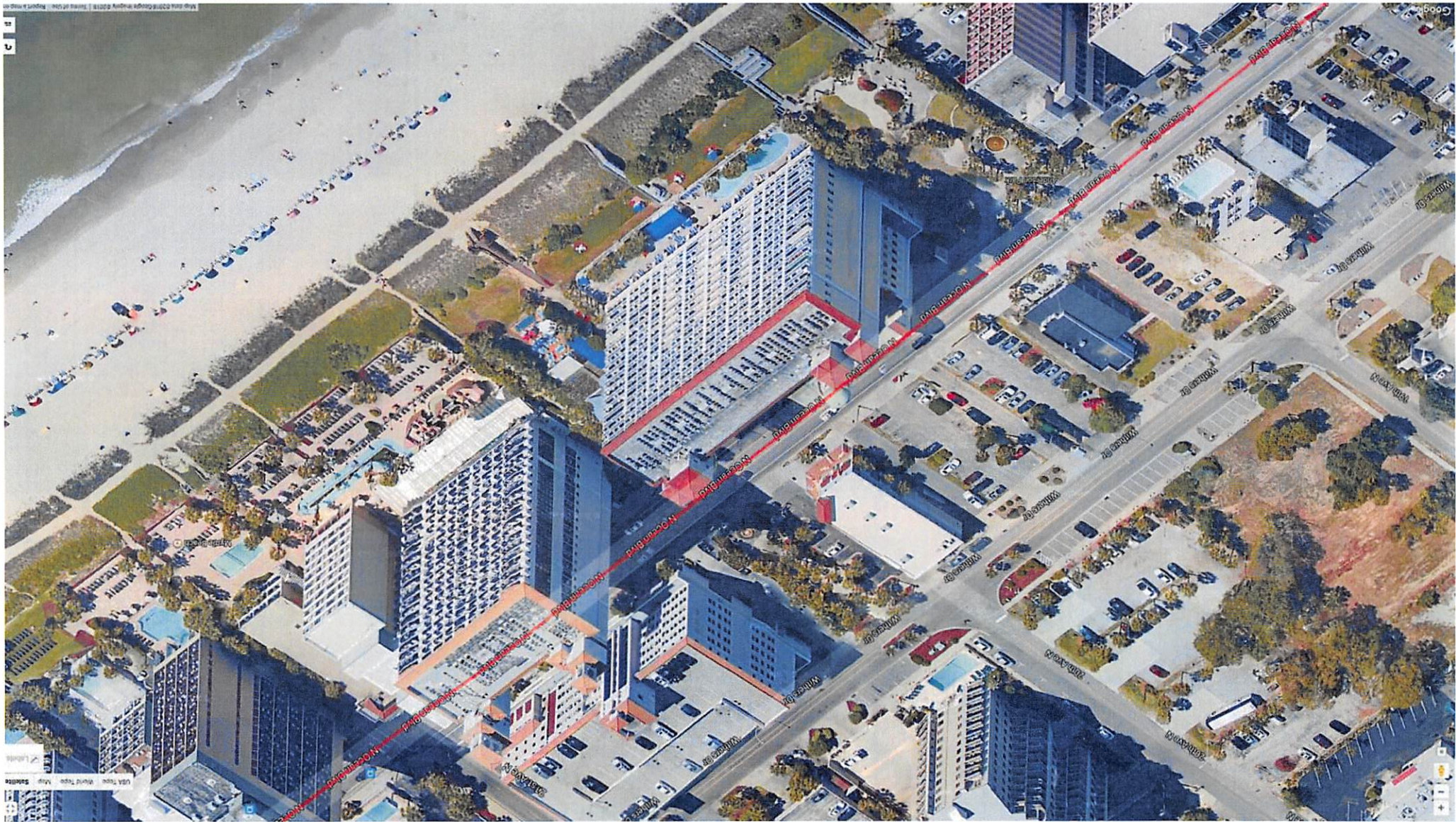



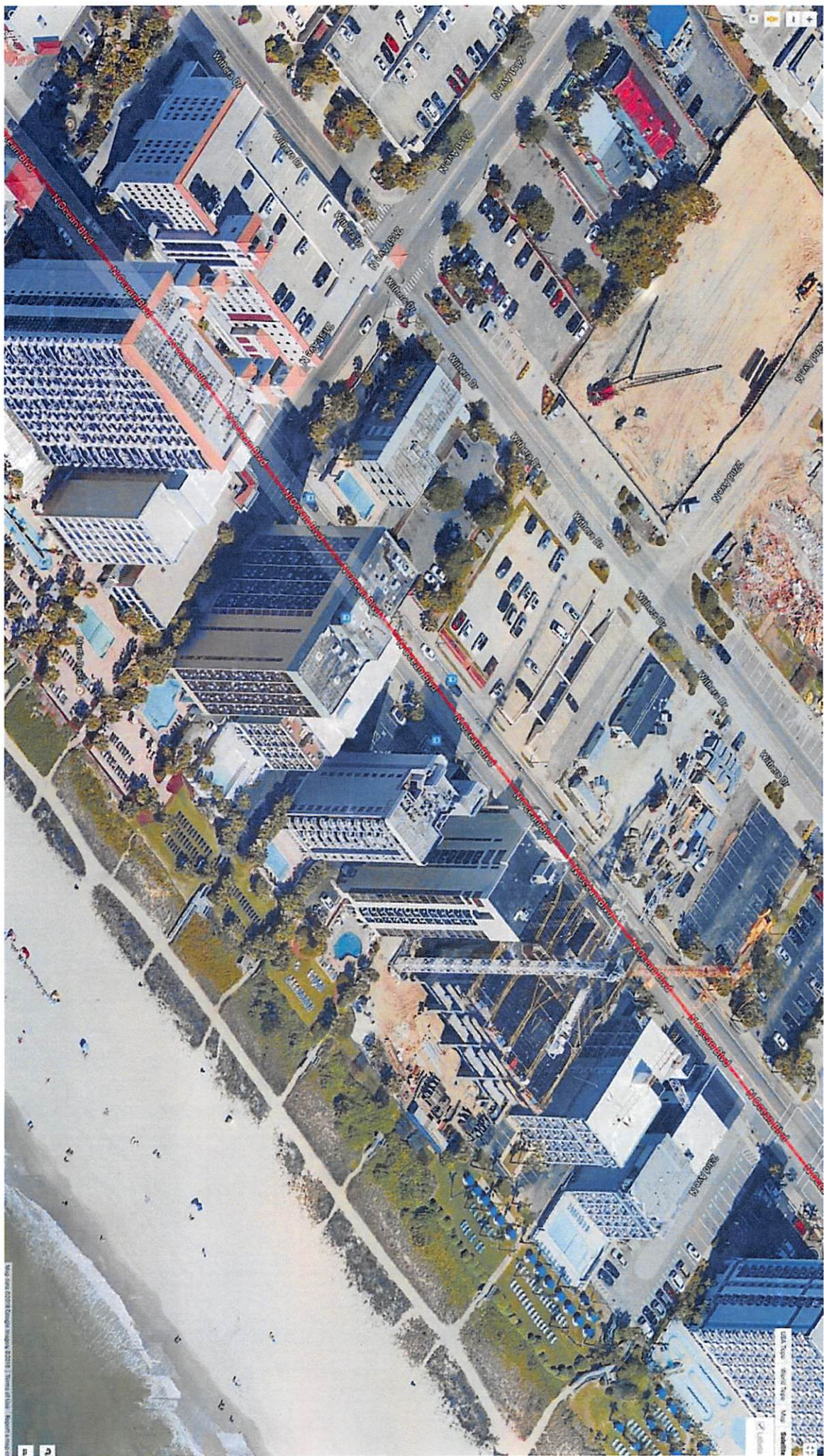



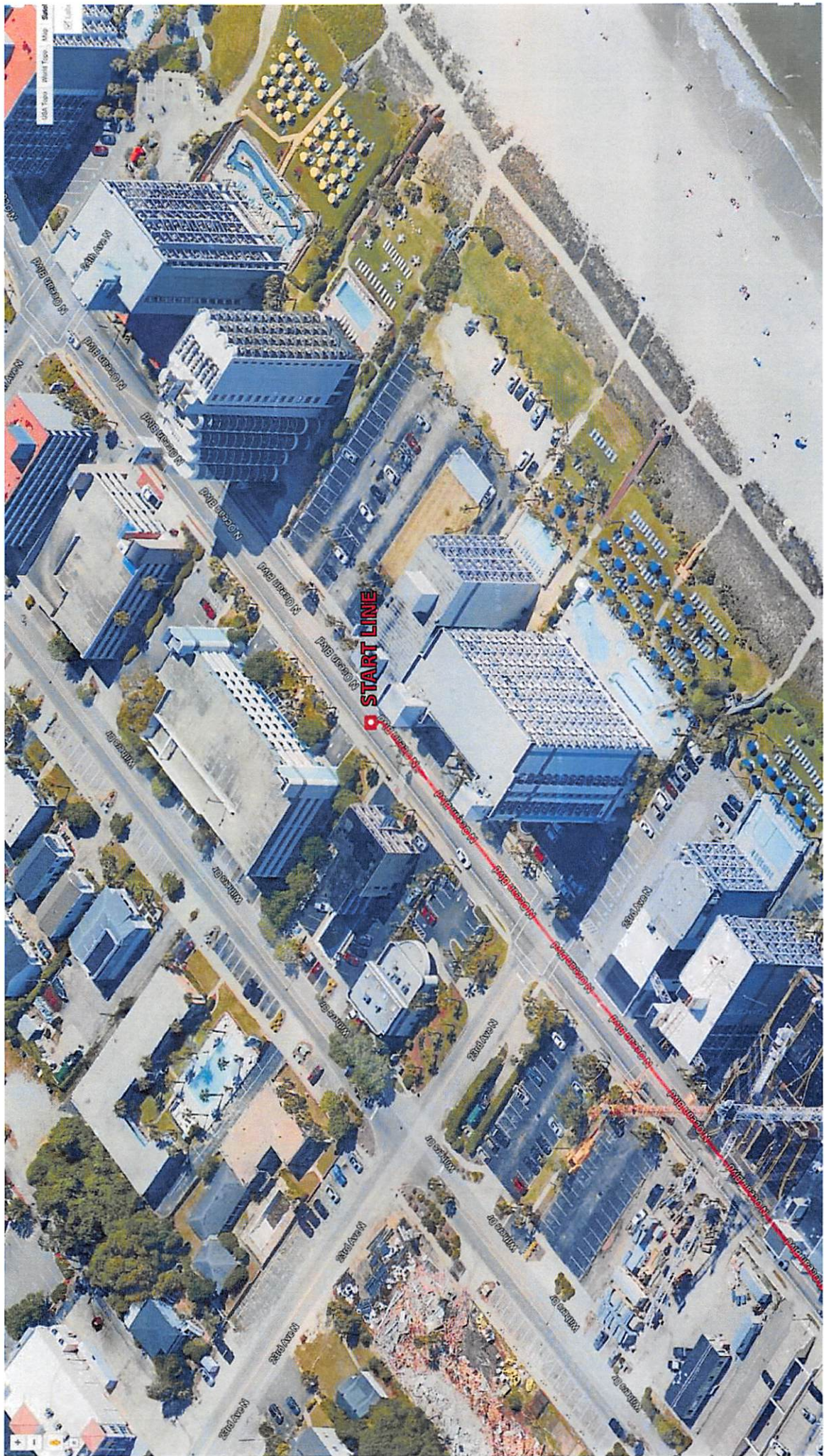



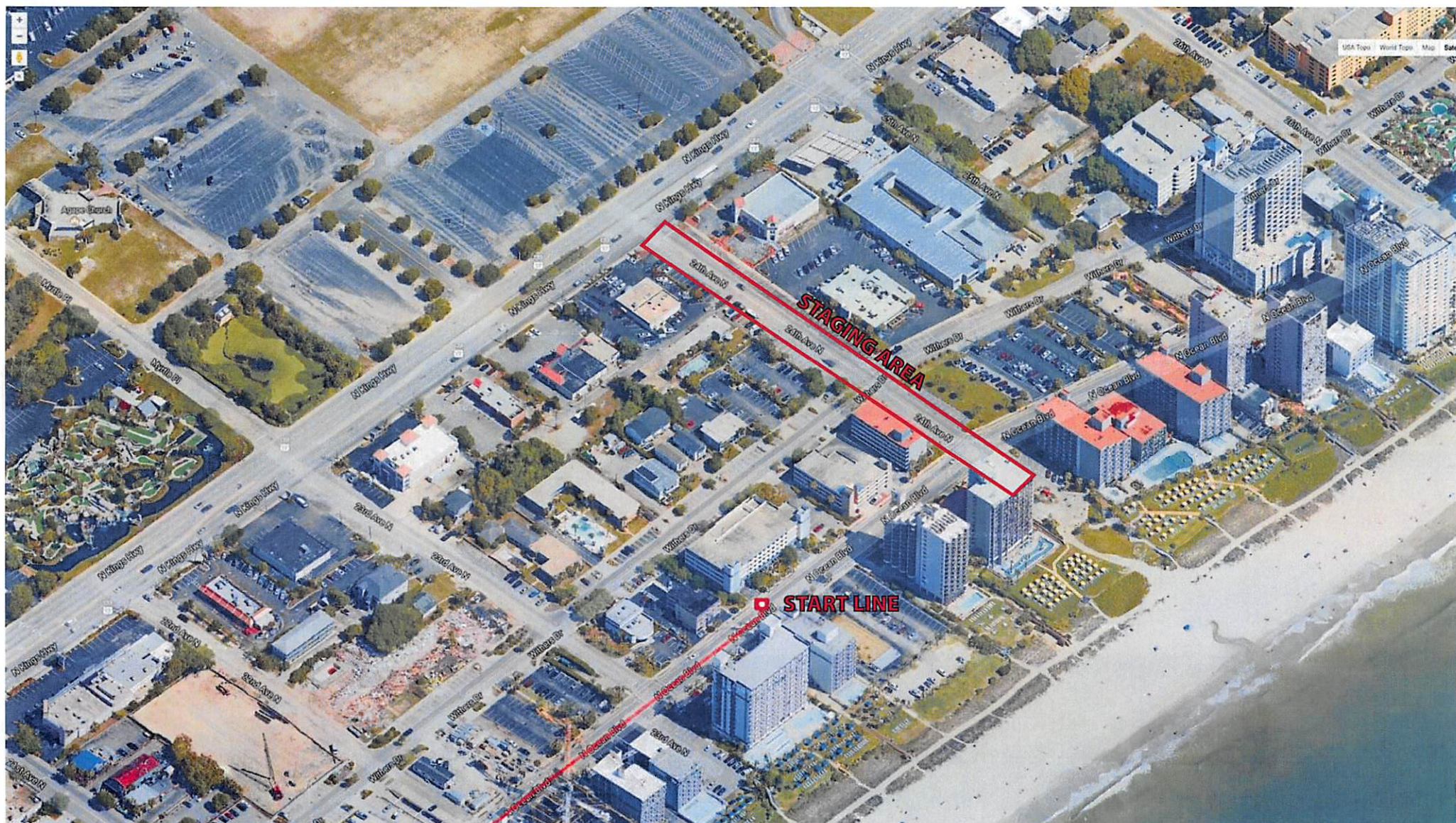



**APPLICATION FOR SPECIAL EVENTS PERMIT**  
**Within the City of Myrtle Beach, SC**  
 (Please print legibly or type)  
 (Must be submitted 90 days prior to the event)

**1. Name of Activity/Event:** Myrtle Beach 1 Mile Sprint & Music Festival

**2. Type and Purpose of Event:** 1 Mile Race and Music Festival

3. Location of Event: Ocean Boulevard/Plyler Park

**4. Organization:** Ocean Front Merchants Association

**5. Applicant:** Jan Connell

---

**6. Jan Connell** **Mike Shank**

Primary contact person

**Alternate contact person's name**

Myrtle Beach SC 29577

**Primary address**

Myrtle Beach SC 29577

**Alternate address**

Primary telephone/fax number	Alternate telephone/fax number
------------------------------	--------------------------------

Primary telephone/fax number

843-267-7443

Alternate telephone/fax number

Primary email address	Alternate email address

Primary email address

**Alternate email address**

7. Date(s) of event: 11/3/18 Hours of operation: 6 pm - 10 pm

11/3/18

**Hours of operation:** 6 pm - 10 pm

8. Date of set-up: 11/3/18 Take Down Completed By: 11/3/18 - 10 pm

11/3/18

**Take Down Completed By:** 11/3/18 - 10 pm

9. Expected attendance: 1000 plus

**1000 plus**

**10. Charitable Benefactor** (if applicable): Ocean Front Merchants Association

**Ocean Front Merchants Association**

Is group a non-profit organization: ☒ Yes ☐ No If yes, attach copy of 501 IRS letter.

☐ Yes ☐ No

**If yes, attach copy of 501 IRS letter.**

If no, what portion of proceeds will go to charitable organizations: \_\_\_\_\_

**11. How will you publicize the event?**

### Active, Mailing Lists, Social Media

12. Are public funds being used? ☐ Yes ☒ No

☐ Yes    ☒ No

13. Does the applicant intend to gate the event and charge an admission fee: ☐ Yes ☒ No  
If so, please detail the amount of the fee and describe as to how the event will be gated: \_\_\_\_\_

☐ Yes ☐ No

14. Entertainment Description (show on site plan): DJ/Live Music

**DJ/Live Music**

Speakers/microphone needed: ☒ Yes ☐ No Electrical hook-ups needed: ☐ Yes ☐ No☐ Yes ☐ No

Electrical hook-ups needed: ☐ Yes ☐ No

15. Is a fireworks display planned in conjunction with this event? ☐ Yes ☒ No  
(Fireworks displays require a SC State Permit obtained by a SC Licensed Pyrotechnician.)

☐ Yes   ☒ No



The fee of approximately \$300 - \$600 is based upon when the permit is issued.  
(15 or more days prior to the event \$300; 14 days or less \$600).

16. To what extent has the applicant communicated with adjacent property owners, and what responses have been received? We will be working with merchants along the ocean front and hotel owners impacted by the race.

17. Signage: Will any signs, banners or pennants be posted or hung? Describe the proposed location(s) and include specific details on site plan. \_\_\_\_\_

18. Parking requirements:(show on site plan): No. of spaces available \_\_\_\_\_ No. of handicap \_\_\_\_\_  
If required, has permission been granted for use of Event location by entity other than the City of Myrtle Beach? ☐ Yes ☒ No If yes, please attached proof of authorization.

19. Alcohol:

Will alcoholic beverages be made available to the public? ☒ Yes ☐ No

If yes, provide the following information:

What type of alcohol will be made available? ☐ Spirituous Liquor ☒ Beer ☐ Wine

List the exact locations and times for alcohol sales:

Location: Plyler Park Times: 6 pm - 9 pm

Have the City and State permits been applied for and/or obtained? ☐ Yes ☒ No

\*Permits approved for the events will be amended if ABC permits are not granted. Applicants are required to provide proof of issuance before the event.

Do the alcohol vendors presently hold a license for on-premise consumption? ☐ Yes ☒ No

If so, Name \_\_\_\_\_ Address \_\_\_\_\_

Telephone \_\_\_\_\_

If alcohol will be sold or given away, and the vendor is not a license holder for on-site consumption, list the person(s) who will apply for the alcoholic beverage license:

If so, Name \_\_\_\_\_ Address \_\_\_\_\_

Telephone \_\_\_\_\_

The applicant agrees that all alcohol sales at the event will cease no later than one hour before the scheduled end of each day of the festival. ☒ Yes ☐ No

20. Parades:

Is there a parade planned with this event? ☐ Yes ☒ No

If yes, please state the day, time, location, and anticipated number of participants, routes, times, staging area, disbanding area, review stand, and alternate dates: \_\_\_\_\_

(If the parade is planned for state or municipal roads, please provide written permission or approval from SCDOT and/or the City of Myrtle Beach.)

21. Vendors:

Will vendors be present at this event ? ☒ Yes ☐ No

If yes, describe in detail on a separate sheet the number of vendors involved, specify the goods or services being vended and indicate whether the vendors are specifically contracted or regularly



licensed. Please indicate exact location of vendors on the site plan.

**22. FOOD SERVICE:**

Will food be prepared at this event? ☒ Yes ☐ No

If yes, describe in detail on a separate sheet how the food will be prepared, type and location of cooking appliances and type of fuel to be used for cooking.

---

---

**23. Prior Events:**

Is this a first time event? ☒ Yes ☐ No

Has this event occurred five (5) or more times in the preceding years? ☐ Yes ☒ No

If so, please list the years: \_\_\_\_\_

**24. Emergency Medical Services:**

An approved EMS plan is required to receive a permit for the event.

Please attach appropriate documentation (attach additional pages as necessary).

(Call City of Myrtle Beach Fire Department at 918-1109 for questions.)

**25. Security Plan:**

(Call City of Myrtle Beach Police Department at 918-1366 for questions.)

Has the Police Department approved a security plan? ☐ Yes ☒ No

Detail your security plans during event. (attach additional pages as necessary).

(The plan shall specify

- a. The number of POST-certified off-duty law enforcement personnel and private security guards which the applicant plans to hire – where the number of off-duty law enforcement personnel shall be the same or more than the number of private security guards.
- b. The arrangements the applicant has made for hiring them.
- c. Details of the plan for payment.

If no, you must engage qualified security consultants to provide the Police Department with a security plan for approval. A security plan must be approved in order to receive a permit for this event.

If yes, please attach appropriate documentation.

**26. Cleanup of Event Area:**

Detail your plan to keep site and adjacent public and private property free of trash and debris generated by this activity: Our staff will clean up the event after the race

---

If using a private sanitation company, give name, contact person and telephone number: \_\_\_\_\_

---

Will additional trash receptacles need to be placed in the event area? ☐ Yes ☒ No If Yes, please contact the City of Myrtle Beach Solid Waste Division (843-918-2160), and they will assist in determining the number of receptacles needed as well as the cost for providing the additional service. If this service is used, payment is due five (5) days before the event.

**27. Street Closings:**

(Please attach documents from SCDOT and/or City of Myrtle Beach authorizing this closure.)

Streets to be closed: South Lanes of Ocean Boulevard from 25th Ave N to 11 ave N

---

Day/Dates: Nov 3 from 5 pm - races are completed (no later than 9 pm and dependent on the number of participants)

---

Closing Time: 5pm

---

Opening Time: 9 pm

---



28. Insurance: (Certificate of Insurance to be sent to City of Myrtle Beach Risk Department; for questions call 918-1007.)

- 1) Coverage shall be written on an occurrence basis and provide Premises/Operations: Independent Contractors: Products/Completed Operations: Contractual and Broad Form Property Damage.
- 2) Minimum Limits of Liability will be \$1,000,000 combined single limit per occurrence for bodily injury and property damage.
- 3) The City of Myrtle Beach shall be named as "additional insured" and the policy endorsed to require that the City be provided thirty (30) days written notice of coverage modification or cancellation.
- 4) A certificate of insurance will be provided to the City ten (10) days prior to the beginning date of the event permitted herein.
- 5) Additional limits or coverages may be required by the Risk Manager to address specific special or unusual hazards.

29. Special Requirements:

Are there any special or unusual requirements that may be imposed or created by virtue of the proposed event activity? ☒ Yes ☐ No

If Yes, please explain: Yes, asking for south bound lanes of Ocean Boulevard to be closed from 25th Ave N to 11 th Ave N.

---

---

## SITE PLAN

(The site plan must accompany your Special Event application or the application will be considered incomplete and returned to the applicant.)

### Site Plan Size Requirement:

The City may be able to provide a base map of the area upon request.

Must be presented on 8 ½" x 11" letter size paper

### Site Plan must include the following:

- 1) Location and number of all structures with respect to the existing buildings, property lines, roads and walkways, to include
  - ☐ Tents/detail description of size/state if tent is fully or partially enclosed/number of tents; Indicate activity in each tent.
  - ☐ Grandstands/size/capacity
  - ☐ Stage – include electrical hook-ups and engineer certification
  - ☐ All electrical hook-ups/generators
  - ☐ All speakers/hook-ups
  - ☐ Vendor booths, size and description of goods sold
  - ☐ Refreshment stands
  - ☐ Restroom accommodations (include number of handicap accessible); please advise if you will require a source of potable water.
  - ☐ Tables
  - ☐ Trash and recycling receptacles
  - ☐ Signs with size indicated (must identify all signs visible from public roadway)
  - ☐ Parking areas/include handicap spaces available and number
  - ☐ Vehicle/trailer locations
  - ☐ Perimeter fencing, barricades, barriers, and all entry/exit points.



**Additional applications/licenses or permits required:**

- 1) Tent permit from City Construction Services Department (843-918-1111).
- 2) Business licenses from City Business Office for all vendors (843-918-1151). (The business license form is also available on the City website.
- 3) Liquor license and/or beer/wine license from the State of South Carolina.
- 4) Street closure permits from SCDOT and/or the City of Myrtle Beach.

**REVIEW YOUR APPLICATION PRIOR TO SUBMITTAL !!**

Please fill out the application completely. All applications are considered new and "same as last year" is not an appropriate answer. A complete application includes the required site plan of the correct size and security plans described herein.

By my signature below, I certify that I have actual authority to make this application, and to bind the organization, if any, sponsoring the event, and that I, or the organization, will be financially responsible for any costs or fees that may be imposed for the Event.

Date Submitted: 12/18/17 Signature of Applicant: Michael Shank

Digitally signed by Michael Shank  
DN: cn=Michael Shank, o, ou, email=shankmika@yahoo.com,  
c=US  
Date: 2017.12.15 13:54:07 -0500